

PLAT 8 SURVEY

LOCATED IN THE NORTHEAST FRACTIONAL QUARTER, SECTION 34
TOWN 8 NORTH, RANGE 2 EAST, SUPERIOR TOWNSHIP, WILLIAMS
COUNTY, OHIO.

FOR ROGER BIBLE

RALPH J. OYER
VOL. 212 PG. 645

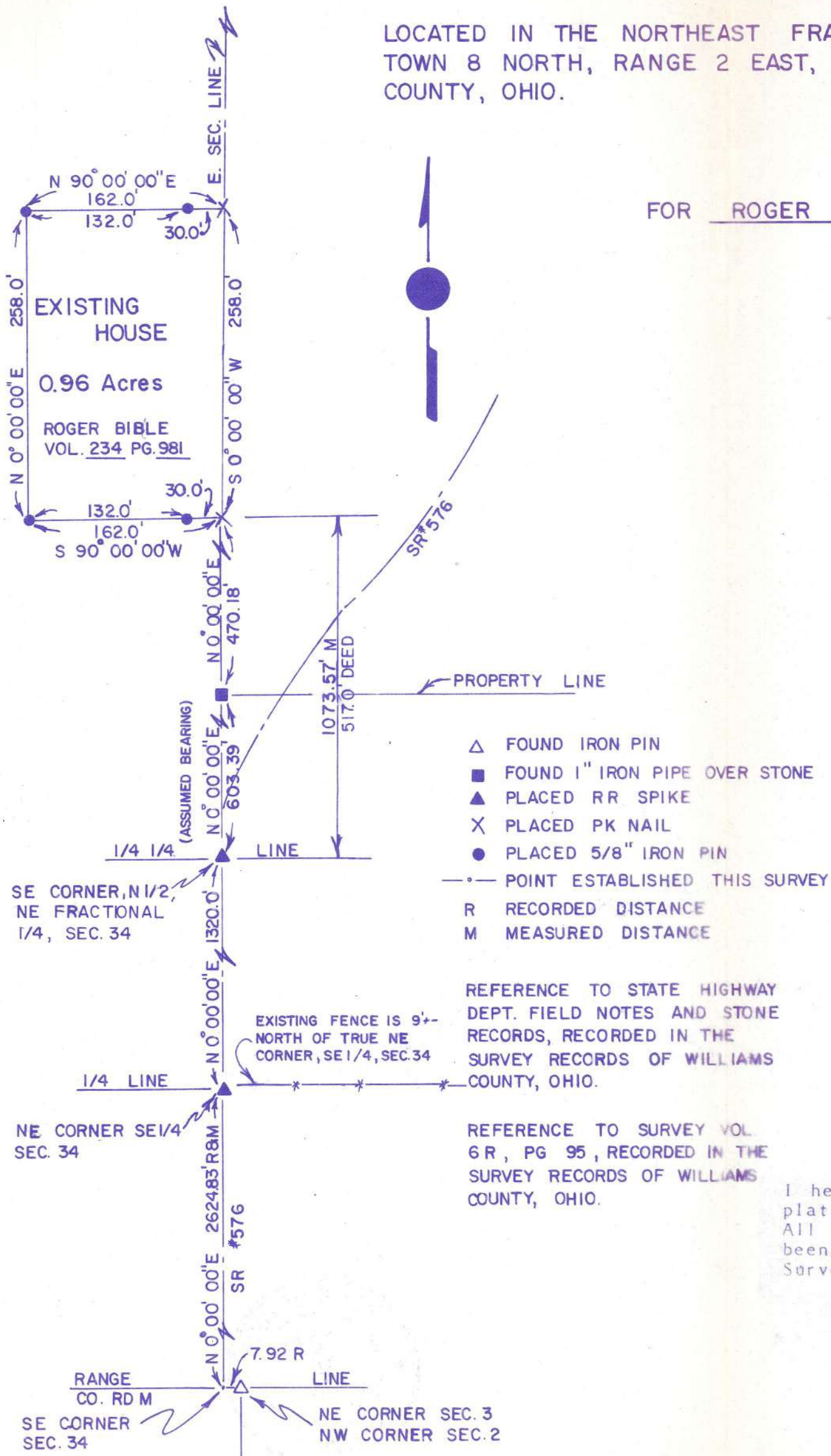

I hereby certify that I have surveyed the premises and prepared the above plat and that said plat is correct to the best of my knowledge and belief. All dimensions are shown in feet and decimal parts thereof. This survey has been recorded in Vol. 10R Page 29 of the Williams County Record of Surveys.



Dennis M. Bell
Dennis M. Bell
Reg. Surveyor #6717

SCALE 1" = 100.0'
JOB NO. OS-57-84
DATE 07/11/84

BELL ENGINEERING LIMITED
1211 W. HIGH. - P.O. BOX 565
BRYAN, OHIO 43506
(419) 636-2585